

MAPLECREST DRIVE

FILED
GREENVILLE CO. S. C.
JUN 10 10 15 AM '86
DONNIE BARNERSKEY
R.M.C.

SUGARBERRY DRIVE
WATER & SEWER IN ST R/W

MAG
1972

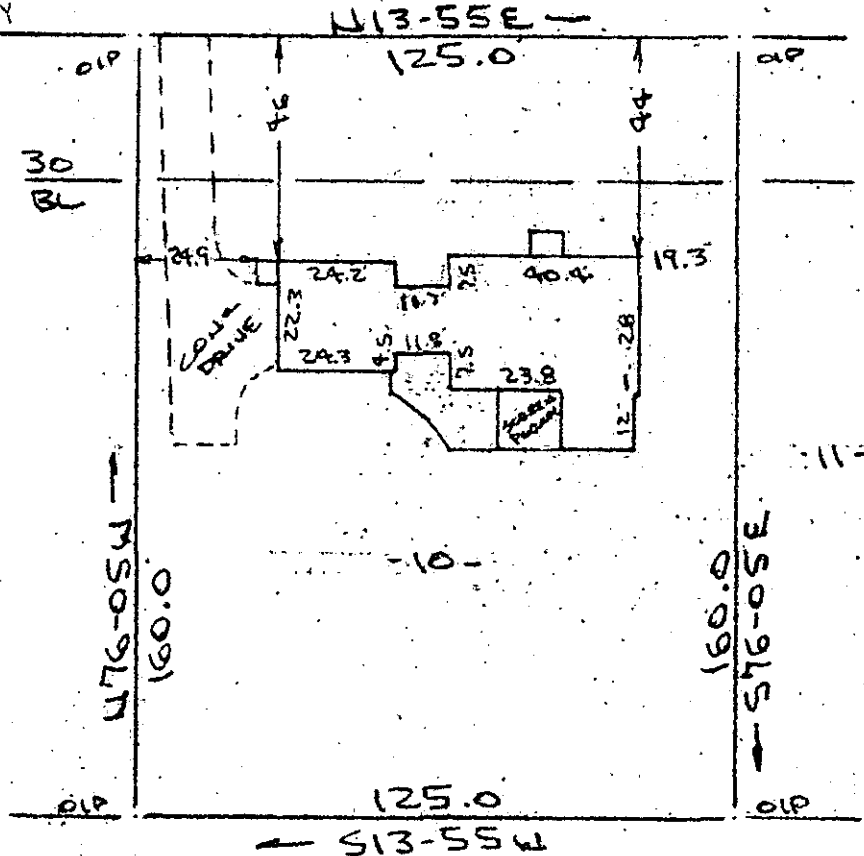

Note: 5' drainage & utility easement each side all side & rear lot lines unless otherwise shown.

Note: Improvements on this lot are not in a flood hazard area.

PROPERTY OF
MICHAEL MCGREY & BARBARA LYNN MCGREY
HEAR GREENVILLE, S.C.
SCALE: 1"=40' 3 JUNE 1986

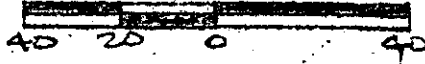

This is to certify that on the 3rd day of June, 1986, I surveyed the property shown on this plat, being known as lot 10 on plat of SHEET NO. 3 OF 3 DOVE TREE and recorded in the RMC Office Greenville County, S.C., in Plat Book " 4-X " at Pages 21-23; and that the property lines, walls and buildings are as shown hereon, and that the walls and buildings located on said lot do not encroach or project on adjacent street or property, and that no adjacent walls or buildings encroach or project on said premises, no power lines cross this property and no visible encroachments except as shown hereon.

12-V-41 41314
JUN 10 1986

R. B. Bruce

R. B. Bruce, RES. #1952

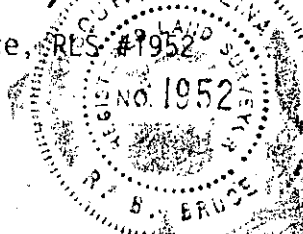

CAROLINA SURVEYING COMPANY
112 Manly St.
Greenville, S.C.

Recordable Plat